# DS 6

Vacuum cleaner with innovative water filter technology which provides both fresh air and used air purified up to 99.95%. Good for everyone – not just for allergy sufferers.

Made in Europe

| Order no. | 1.195-250.0 |
|---|---|

- Accessory storage on the device
- Suitable for allergy sufferers

## Technical data

| | | |
|---|---|---|
| **EAN code** | | 4054278975689 |
| **Rated input power** | **W** | 650 |
| **Water filter** | **l** | 2 |
| **Operating radius** | **m** | 10.2 |
| **Voltage** | **V** | 220 – 240 |
| **Frequency** | **Hz** | 50 – 60 |
| **Colour** | | White |
| **Weight without accessories** | **kg** | 7.5 |
| **Weight incl. packaging** | **kg** | 10.8 |
| **Dimensions (L × W × H)** | **mm** | 532 × 289 × 344 |

## Scope of supply

**Suction hose length:** 2.1 m
**Telescopic suction tube, material:** Chrome-plated
**Switchable dry floor nozzle**
**Crevice nozzle**
**Upholstery nozzle**
**HEPA filter type:** HEPA 13 filter
**Defoamer "FoamStop"**
**Motor protection filters**

## Equipment

**Practical parking position**
**Accessory storage on the device**

DS 6, 1.195-250.0, 2026-10-16

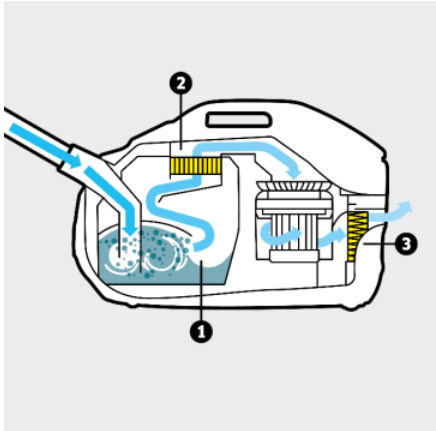


**Multi-stage filter system, consisting of an innovative water-filter, washable intermediate filter, and a HEPA 13 filter (EN1822:1998)**

- Filters 99.95 % of the dust out of the air.
- Results in fresh, clean air and a pleasant indoor environment.
- Particularly suitable for allergy sufferers.

**Removable water filter**

- Easy to fill and clean.

**Practical parking position**

- Quick and easy intermediate parking of suction tube and floor nozzle during working interruptions.
- Space-saving storage.

DS 6, 1.195-250.0, 2026-10-16

# ACCESSORIES FOR DS 6
# 1.195-250.0

1

2

3

4

5

6

| | | Order no. | Description | |
|---|---|---|---|---|
| **VACUUMS** | | | | |
| **Filters** | | | | |
| EPA filter | 1 | 6.414-631.0 | Washable EPA filter for BR 45/22 scrubber dryer and DS 6 spray extraction cleaner from Kärcher. Withholds tiny dust particles and allergens from the condensed moist air. | ■ |
| HEPA 13 filter* | 2 | 2.860-273.0 | Exhaust air filter that captures 99.95% of particles from 0.3 µm in size. Features a perimeter seal to protect against pollen, fungal spores, bacteria, and dust mite allergens. (EN: 1822:1998) | ■ |
| **Nozzles** | | | | |
| Parquet nozzle | 3 | 2.863-302.0 | The Kärcher parquet nozzle with soft bristles for gentle cleaning of parquet and other sensitive hard floors. | ☐ |
| Turbo upholstery nozzle | 4 | 2.903-001.0 | Practical nozzle with rotating air-driven brush. Cleans upholstered furniture and textile surfaces with particular thoroughness. Ideal for removing pet hair. Working width: 160mm | ☐ |
| **DEFOAMER** | | | | |
| FoamStop fruity | 5 | 6.295-875.0 | With this liquid defoaming agent with an allergen-free, fruity scent, annoying foam is dissolved in a flash. | ○ |
| FoamStop neutral | 6 | 6.295-873.0 | Troublesome foam is quickly broken down with this liquid defoaming agent. | ○ |

■ Included in the scope of supply. ☐ Available accessories. ○ Detergents.